Aitkin County

Board of County Commissioners Agenda Request

6A
Agenda Item #

Requested Meeting Date: 10-27-20

Title of Item: Set Public Hearing Date - Revoke Portions of CSAH 25

☑ REGULAR AGENDA	**Action Requested:**	☐ Direction Requested
☐ CONSENT AGENDA	☑ Approve/Deny Motion	☐ Discussion Item
☐ INFORMATION ONLY	☐ Adopt Resolution (attach draft)	☐ Hold Public Hearing*
		**provide copy of hearing notice that was published*

Submitted by: John Welle	**Department:** Highway Department
Presenter (Name and Title): John Welle, Aitkin County Engineer	**Estimated Time Needed:** 5 minutes

Summary of Issue:

As a result of the CSAH 25 reconstruction project that was completed recently in Wagner Township, two short segments of road through the realignment area adjacent to Pine Lake will need to be kept open to connect to existing Wagner Township roads on the south and east sides of Pine Lake. These segments, as shown by green highlight on the attached aerial photograph, are approximately 250 feet and 450 feet in length. As discussed with Wagner Township during the development of the CSAH 25 project over the past several years, these two segments are proposed to be revoked to Wagner Township for their future maintenance as township road mileage. The first step in the revocation process as outlined in M.S. 163.11 Subd. 5 is to schedule a public hearing in Wagner Township. Wagner Township is willing to host this public hearing as part of their monthly meetings on either Wednesday, December 9, 2020 or Wednesday, January 13, 2021. The proposed meeting time would be at 7:30 pm on either of these dates.

Alternatives, Options, Effects on Others/Comments:

Recommended Action/Motion:

Set public hearing date.

Financial Impact:

Is there a cost associated with this request? ☐ *Yes* ☑ *No*

What is the total cost, with tax and shipping? $

Is this budgeted? ☐ *Yes* ☐ *No* *Please Explain:*

Legally binding agreements must have County Attorney approval prior to submission.

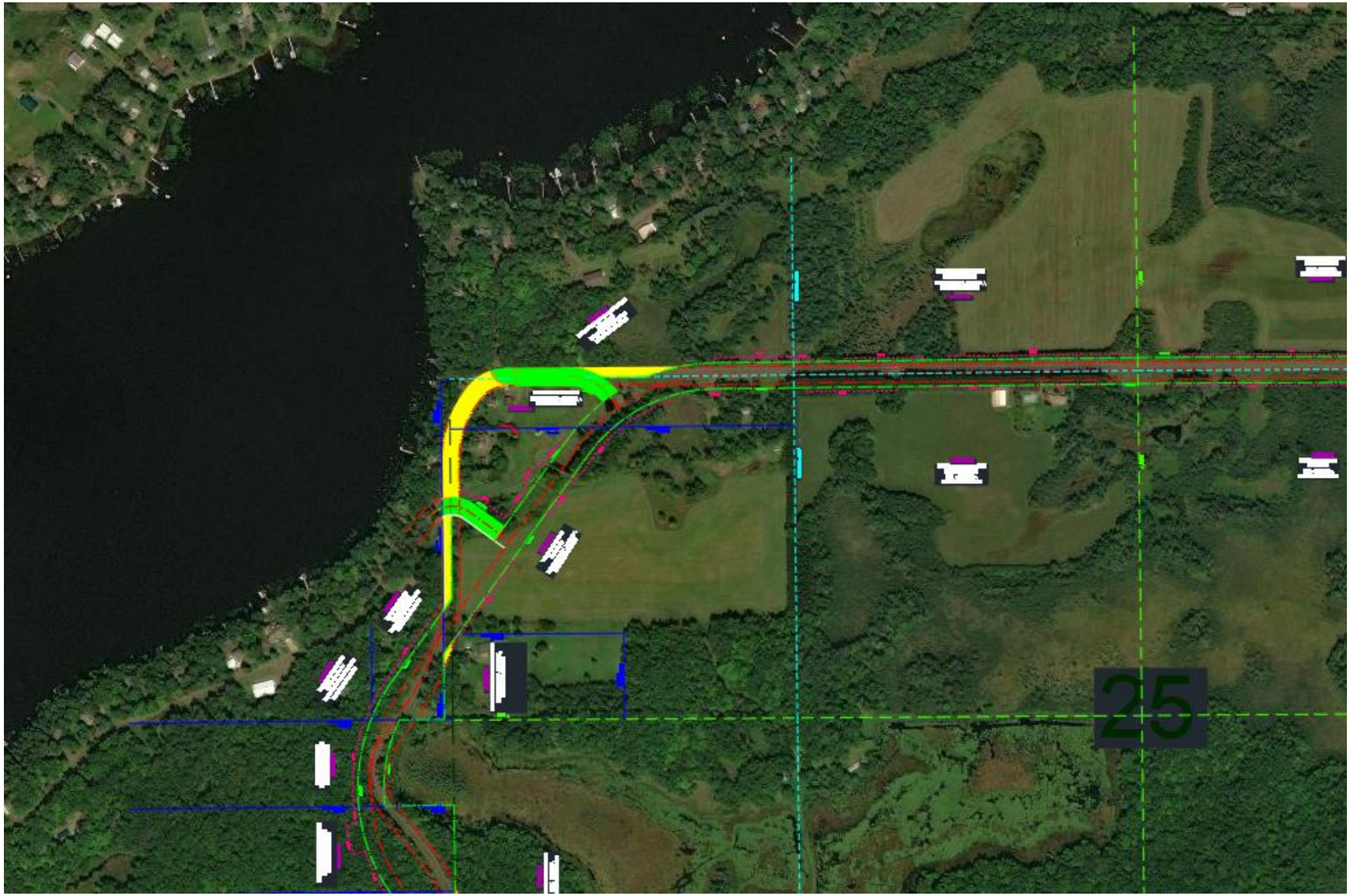
25